—ALL THE—
Local, Telegraphic, Livestock
And News of the Globe
—IN THE—
Gazette and Stockman.

Reno Evening Gazette.

ALL THE LATEST
Telegraphic News!
—IN THE—
DAILY GAZETTE

VOL. XXVI. RENO, WASHOE COUNTY, NEVADA, THURSDAY, MARCH 7, 1889. NO. 133

MISCELLANEOUS.

Sleepless Nights

"For nearly a month I was not able to sleep, but after using PAINE'S CELERY COMPOUND for two days, insomnia fled and strength returned."
E. G. SMITH, Clausen, S. C.

"I have taken only a part of a bottle of Paine's Celery Compound, and it has entirely relieved me of sleeplessness, from which I have suffered greatly."
MRS. E. AUCLIFF, Peoria, Ill.

"For a long time I was so nervous and worn out that I could not work. I tried many medicines, but none gave me relief until I used Paine's Celery Compound, which at once strengthened and invigorated my nerves."
HARLEY SHERMAN, Burlington, Vt.

Paine's Celery Compound

quickly quiets and strengthens the nerves, when irritated or weakened by overwork, excesses, disease, or shock. It cures nervousness, headache, dyspepsia, sleeplessness, melancholia, and other disorders of the nervous system.

Tones up the Shattered Nerves

"For two years I was a sufferer from nervous debility, and I thank God and the discoverer of the valuable remedy, that Paine's Celery Compound cured me. Let any one write to me for advice."
GEORGE W. BOUTON, Stamford, Conn.

Paine's Celery Compound produces sound and refreshing sleep. A physician's prescription, it does not contain one harmful drug. Like nothing else, it is a guaranteed cure for sleeplessness, if directions are faithfully followed. $1.00. Six for $5.00. Druggists.

WELLS, RICHARDSON & CO., Burlington, Vt.

DIAMOND DYES Original and only reliable. Beware of poor Imitations.

LACTATED FOOD agrees with Weak Stomachs. Best for Invalids.

IF YOU HAVE

CONSUMPTION,
BRONCHITIS,
SCROFULA,
COUGH or COLD,
THROAT AFFECTION,
WASTING of FLESH,

Or any Disease where the Throat and Lungs are Inflamed, Lack of Strength or Nerve Power, you can be relieved and Cured by

SCOTT'S EMULSION
OF
Pure Cod Liver Oil
With Hypophosphites.

PALATABLE AS MILK.

Ask for Scott's Emulsion, and let no explanation or solicitation induce you to accept a substitute.

Sold by all Druggists.

SCOTT & BOWNE, Chemists, N. Y.

RUSSIA SALVE

REDDING & CO.
BOSTON.
For Sore Eyes, Flesh Wounds, Burns, Piles, Felons, it is magical. 25 cts.

HOTELS.

THE PALACE
...IS....
RENO'S LEADING HOTEL
. IT HAS....

Light Sunny Rooms,
Restaurant Attached,
Fine Billiard Parlor

Every Attention Paid to Guests.
my6tf

RIVERSIDE HOTEL
RENO, NEVADA.
W. R. CHAMBERLAIN, Proprietor
(Formerly Lake House.)

I HAVE RENOVATED AND REMODELED this beautifully-situated Hotel, on the banks of the Truckee river, and I am now prepared to furnish
FIRST-CLASS BOARD & ROOMS

Free Coach to and from all Trains

Extending a cordial invitation to all my friends and patrons, I am yours,
jy6 W. R. CHAMBERLAIN.

ANDREW BENSON
Eureka Livery and Feed Stables.
WHOLESALE AND RETAIL DEALER in Hay and Grain.
Corner Fourth and Sierra Streets,
RENO, NEVADA.
Shipping and feed corrals and scales for weighing all kinds of live stock. fe1t

The Gazette and Stockman
the Best Weekly in the State,

WIGS AND WIG-MAKING.

All About False Hair and Where It Is Procured.

The German and Norman Peasant Girls Furnish Most of the Supply—What They Are Paid for Their Tresses—The Cost of First-Class Wigs.

There is more poetry and romance woven into the history of an auburn wig, more tender sentiment twisted into the traditions of a blonde toupee, says the New York Sun, than the bald-headed man who wears them ever dreams of. The soft locks that shelter his poll from the draught that chills and the migratory fly that fain would choose his shiny pate for the scene of its revels and wanderings, once waved above the bright eyes of some fair German peasant maiden or saucy, sparkling Norman lassie, who bartered them for a trinket of gold or silver for her Sabbath-day adorning. Just why these peasant women possess such abundant tresses has never yet been satisfactorily explained, but the foreign women, particularly the French and German, who toil in the fields, shielded from the sun only by the small close cap which covers their hair, but does not shade their faces, invariably have beautiful, fine, soft hair, and it is from them that all the best hair in the market is obtained, in the following manner. Most of the women have too much hair to be covered entirely by the close cap without being so tightly braided or twisted as to be uncomfortable. Accordingly the itinerant hair buyer fills his pockets and pack with bright ribbons, fine caps, beads and trinkets, and wanders through the fields where the women work. When the noon-tide lunch has been eaten he spreads his tempting wares beneath some sheltering tree, and the shy, bright-eyed lassies steal up timidly and pick out the brooch or long ear-rings or pretty ribbons for their Sunday cap for which they long, then snatch off the little caps from their hair, unbraid and shake out all its shining beauty for the peddler's inspection, and when a bargain is made they sit down on the ground while he carefully snips out here and there a tress so cunningly that it is never missed. Usually a girl sells about half her hair, but if it be very heavy two-thirds of it is sometimes cut out, leaving the remainder long and smooth, to be braided up with no trouble and wound about her head. Pure white hair is most expensive because extremely rare. A woman old enough to have white hair has usually very little left, and that is short, yellow at the ends, and split and broken. After this the yellow blonde hair is most difficult to find, auburn hair, and what hair-dressers designate as drab shades.

The art of wig-making is dignified with the most ancient of histories. There is a periwig in the British Museum of Egyptian origin supposed to be 4,000 years old, and Xenophon mentions that Astyages wore an immense wig. Roman Emperors supplied the lack of natural hair with artificial substitutes, the wig of the Emperor Commodus being highly perfumed and sprinkled with gold dust; and even the South Sea Islanders understand the art of wig-making. After the decline of the popular fashion of Louis XIII.'s establishment, that no gentleman could appear without a wig, wigs were rarely worn at all, because they were so crudely fashioned as to deceive no one as to their purpose, but Mr. Rouchfuss, the oldest wig-maker in the city, asserts that there is now a revival of the custom and a continually increasing demand for wigs and toupees, though this is not noticeable, because there are so many more bald-headed men than formerly that the percentage of wig wearers is small and wigs are so cunningly made as to defy detection. Physicians frequently recommend the wearing of wigs as a preventive of or cure for catarrh and neuralgia and influenza. "All kinds of people wear them," Mr. Rouchfuss asserts, "from the fastidious man of unlimited means, who buys a new wig costing twenty-five dollars or thirty dollars as often as once a month, to the man who only can afford one once a year, and then takes a wig that some fussy man has discarded after once or twice wearing because the color didn't please him or something in the style didn't quite suit. These we sell cheaper, like the misfits in the tailors' establishments; but we never make any real misfits."

"How often does any one need a new wig?"

"Once in three or six months, according to the care they give it. People with wigs are with wigs just as they are with clothing. Some men will wear a suit and look dressed in it when you can see your face in the back of the coat and carry a valise in the knee of the trousers. It is the neat way they put it on and the care they give it. Just so with a wig."

"How do you fasten on toupees?"

"With a peculiar preparation like paste, which comes in a long stick and is hard until a small piece is broken off and worked in the fingers like putty. Three or four of these pieces will fasten a toupee on so a blizzard can't blow it off, but it loosens easily with the fingers when we wish to remove it."

"What is the most expensive wig made?"

"A pure white ventilated wig costs $40 or $50, and a plain weft wig in a color comes as low as $15. Toupees run from $10 to $15. Of course, ladies' wigs are more expensive, sometimes going as high as $100, according to the length and color of the hair. But very few ladies wear wigs, for there are so many little devices by which women conceal their lack of hair; and they are cunning enough in the arrangement of the few tresses they have to make the most of them."

"Which are hardest to please, women or men?"

"There's very little difference. They are both hard to please at first. They are accustomed to seeing little or no hair and any thing we can make looks unnatural. Old wig wearers have their particular hobbies, but they are easily satisfied. One of my customers wears a toupee that weighs four ounces, one-quarter of a pound, you see, when a whole wig only weighs an ounce and a quarter. That's because he wore it years ago when they made wigs like floor mats, because they didn't know any better. There's one advantage that wig-makers have, and that is they keep their customers. A man that puts on a wig can never take it off. He would as soon think of dressing himself without his coat as without his wig, and he would feel as strange without it as other men would feel in the street without any hat. It looks easy to make a wig, but it isn't, and not every man can make them. Wig-makers are born, not made, just like artists in other professions."

Not only should careless statements regarding our neighbors be ignored, but facts themselves should be often subdued in the interest of right-thinking and fairness to our fellows.—Frank B. Welch, in Arkansaw Traveler.

MISCELLANEOUS.

ROYAL

BAKING POWDER

Absolutely Pure.

This powder never varies. A marvel of purity, strength and wholesomeness. More economical than the ordinary kind, and cannot be sold in competition with the multitude of lowest, short weight, alum or phosphate powders. Sold only in cans. ROYAL BAKING POWDER CO., 106 Wall street, New York. apl1y

WEAK MEN

Whose lives are made unhappy and whose very existence is made miserable as a result of the terrible follies of youth, sexual excesses, etc., should lose no time in seeking relief from some reliable source, else their lives will be ruined, their happiness destroyed forever. Our remedies are known and used all over the world. Thousands of grateful letters testify to the great worth of our celebrated Nerve Pellets. They have cured hundreds of the

Very Worst Cases of Nervous Debility, Lost Manhood, Etc.

There is no remedy known to the medical world that possesses the strength that they do. They build you right up. They will make a new man of you. Night emissions are promptly cured, and robust strength and manly vigor take the place of weakness. Don't be discouraged if you have tried some other remedy without being benefited. Our nerve Pellets will cure any one not beyond human aid. No matter how weak or run down you may be, they will cure you. Try one package and you will need no further evidence that they will do all we claim for them. All correspondence strictly confidential. Large packages, $2 00; three packages, which will cure any ordinary case, $5 00. Sent, with full particulars, to any address, on receipt of price.

Book on nervous diseases, 36 pages, sent (sealed) free.

Address,

DEARBORN MEDICAL CO.,

feb2d&w3m CHICAGO, ILLINOIS.

CASTORIA

for Infants and Children.

"Castoria is so well adapted to children that I recommend it as superior to any prescription known to me." H. A. ARCHER, M. D., 111 So. Oxford St., Brooklyn, N. Y.

Castoria cures Colic, Constipation, Sour Stomach, Diarrhœa, Eructation, Kills Worms, gives sleep, and promotes digestion.
Without injurious medication.

THE CENTAUR COMPANY, 77 Murray Street, N. Y.

HAVE YOU A COLD IN THE HEAD, WHICH DOES NOT GET BETTER? HAVE you an excessive secretion of mucus matter in the nasal passages? Are you troubled by hawking, spitting, weak and inflamed eyes, frequent soreness of the throat, ringing or roaring in the ears, more or less impairment of the hearing, loss of smell, memory impaired, dullness or dizziness of the head, dryness or heat of the nose? Have you lost all sense of smell? Is your breath foul? If so, you have the Catarrh. Some have all the symptoms, others only a part.

California Cat-R-Cure

Restores the sence of taste and smell, removes bad tasts and unpleasant breath, resulting from catarrh. Easy and pleasant to use. Follow directions and a cure is warranted by all druggists.

RECOMMENDED.

CAPTAIN CHARLES L. DIMON of New York City, formerly special agent of the Phoenix and Home Insurance Company at San Francisco, California, says: "I had been troubled with chronic Catarrh for twenty years. A friend in Woodland, Cal., recommended your CAT-R-CURE. I procured a jar, having but little faith in its curative properties; but I must say, after using three jars, I am cured of the disgusting disease. Inclosed find $5, for which send me California CAT-R-CURE for some friends who are sufferers.

For Sale by Osburn & Shoemaker, Wholesale & Retail.

MISCELLANEOUS.

THE HAMMOND TYPE WRITER!

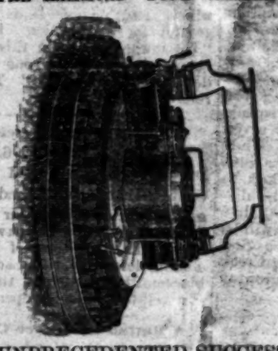

UNPRECEDENTED SUCCESS

Speed, Durability, Perfect Alignment, Uniform Impression and Interchangeable Type. Its writing is always in sight of the operator. Send for circulars.

JONES & GIVENS,
General Agents,
ja16m3 221 Market street, San Francisco.

FINE JOB PRINTING
VERY CHEAP AT
THE GAZETTE OFFICE.

MISCELLANEOUS.

Protect Your Eyes.

Mr. H. HIRSCHBERG,

The well-known Optician of 107 North Fourth street (under Planter's Hotel), St. Louis, has appointed S. J. Hodgkinson of Reno as Agent for his celebrated Diamond Spectacles and Eyeglasses, and also for his Diamond Non-Changeable Spectacles and Eyeglasses. These Glasses are the greatest invention ever made in Spectacles. By a proper construction of the Lens a person purchasing a pair of these Non-Changeable Glasses never has to change these Glasses from the eyes, and every pair purchased are guaranteed, so that if they ever leave the eyes, no matter how rusted or scratched the Lenses are, they will furnish the party with a new pair of Glasses free of chaage

S. J. Hodgkinson has a full assortment, and invites all who wish to satisfy themselves of the great superiority of these Glasses over any and all others now in use, to call and examine the same. S. J. HODGKINSON,
Sole Agent for Reno.
No Peddlers supplied. oc18dw6m

OREGON
KIDNEY TEA
FOR
URINARY AND KIDNEY TROUBLES
DR. HENLEY'S
DANDELION TONIC
AN ELEGANT
APPETIZER.
CURES INDIGESTION
DUTARD'S
SPECIFIC
FOR ALL SKIN DISEASES.
THE STARK MEDICINE CO.
PORTLAND, OR.

Sold by Wm. Pinniger.

OPERA HOUSE SALOON,

First Floor McKissick's Opera.

THE MOST COMMODIOUS AND ELEGANT Saloon in the State. Private Club Rooms, Billiard Hall,

Wines, Liquors and Cigars,
Brilliant Electric Lights,
Polite Attendants

And Large and Elegant Lodging-rooms in Fire-proof Building.
JOHN RICHARDSON,
je13tf PROPRIETOR.

Reno Furniture Store,

VIRGINIA STREET.

E. C. SESSIONS.....Proprietor

NEW INVOICES OF BEDROOM SETS, Chairs, Tables and all kinds of general furniture received daily by the undersigned Also all kinds of Mattresses made and repaired. Townsend's KITCHEN TREASURE, the joy of every housekeeper, for sale at $7 at the corner of First and Virginia streets, near the bridge.
my27tf E. C. SESSIONS.

UNION SALOON,

Corner 2d and Virginia Streets,

RENO, NEVADA

CHASE & CHURICH, Proprietors.

WE MAKE A SPECIALTY OF JESSE Moore and A. A. Whiskies. For Medicinal Purposes these celebrated brands have no equal. Our bar is always supplied with the choicest brands of Liquors, Wines and Cigars. All the latest publications on file. Fine Billiard and Card Room attached.
oc2tf

H. C. DAVIS,

Wholesale and Retail Dealer in

PLEASANT VALLEY COAL
....AND....
Wood by Carload Lots.

ONE TON OF PLEASANT VALLEY COAL equals 2½ cords of common pine wood. Three tons of Pleasant Valley Coal equals five tons of Rocky Mountain Coal by actual tests made by reliable parties. Give it a trial. Leave orders at Depot Hotel for H. Sample or Allgier, the drayman.
oc22t H. C DAVI

RUPTURE AND PILES.

We *positively cure* all kinds of Rupture and Rectal Diseases, no matter of how long standing, in from 20 to 60 days, without the use of *knife, drawing blood,* or *detention from business.* Terms, **No Cure No Pay, and No Pay Until Cured.** If afflicted, come and see us or send stamp for pamphlet. Address,
Drs. Porterfield & Losey, 338 Market, S. F.
no2w4dy

LEGAL.

Delinquent Notice.

ORR EXTENSION DITCH COMAPNY.—Location of ditch, Washoe County, Nev.—Principal place of business, Reno, Nev.

There are delinquent on the following described stock, on account of assessment No. 18, levied on the 5th day of January, 1889, the several amounts set opposite the names of the respective stockholders, as follows, to-wit:

Name.	No. Cert.	No Sh's	Amt.
Orr, Henry	4	35	$35 00
Dean, Louis	9	1	10 00
Pollock, James	12	2	20 00
Miller, W	17	½	2 50
Bishop, S	26	½	5 00
Tomamichel, G G	20	1	10 00
Venmeter, W P	22	¾	7 50
Shields, M	26	3	3 00
Vance, R W	27	7/8	3 37½

And in accordance with the law and an order of the Board of Trustees made on the 5th day of January, 1889, so many shares of each parcel of said stock as may be necessary will be sold at public auction, at the office of the company, on

Thursday, the 7th Day of March, 1889, at 2 o'clock, P. M. of said day, to pay the delinquent assessment thereon, together with cost of advertising and expenses of sale. By order of the Board of Trustees.

JOHN DIXON, Secretary.
Per JNO. S. GILSON, Deputy.
Reno, Nev., Feb. 5, 1889.

The above sale is hereby postponed until April 1, 1889. By order of the Board of Trustees
J. J. BECKER, Secretary.
Reno, March 7, 1889.

Stockholders' Meeting.

Reno Public Library and Gymnasium.

THE ANNUAL MEETING OF THE stockholders of the Reno Public Library and Gymnasium will be held at Osburn & Shoemaker's store on

Saturday, March 9, 1889.

Polls will be open between 2 and 4 o'clock P. M. of that day. All persons who have paid to the society on account of stock will be eligible to vote the number of shares that such payments represent. There are five Trustees to be elected. By order of the Board of Trustees.
feb4 B. B. LEETH, Secretary.

Notice of Dissolution.

THE PARTNERSHIP HERETOFORE existing between Peter Giroux and A. S. Beaune, in the saloon known as Boca Saloon, Boca, Cal., under the firm name of Giroux & Beaune, has been dissolved by mutual consent, A. S. Beaune having puichased the entire interest of the retiring partner. The business will be continued by A. S. Beaune, who will pay all debts of the concern and collect all accounts.

PETER GIROUX.
A. S. BEAUNE.
Boca, Cal., February 6, 1889.

Godey's Lady's Book

FOR 1889.

MADAM, SEE WHAT 15 CENTS WILL do! It will bring you a sample copy of Godey's Lady's Book, which will tell you how to get the sealskin sacque, the silk dress, the gold watch and cottage organ and other valuables without a dollar.

You cannot get a better two dollars' worth of magazine than by subscribing to Godey's, the best family magazine in America.

For 1889 it will contain—Fashions in colors; fashions in black and white—latest from Europe; original novelties in needle work and embroidery; latest and most popular music; plans for the house you want to build; directions for decorating your home; cookery and household help by Mrs. Chas. Hope, teacher in several fashionable New York academies and selected by the Board of Education for the New York public schools; literary enrichments by Nelly Bly, who got herself locked up in an insane asylum to find out how they treated the insane, Ella Rodman Church, Emily Lennox, Olivia Lovell Wilson, Mrs. Hiestand, Edgar Fawcett, David Lowry, etc., etc.

Every Lady Her Own Dressmaker

Who subscribes to Godey's Lady's Book. The coupon which you will find in each number entitles you to order your own selection of any cut paper pattern illustrated in Godey's Lady's Book. Your 15c sample copy will contain one of these coupons. The 15c will be allowed on your patterns when you send for sample, which will show you how to cut out the garment you want. That's all we can say in this space. For the rest see your sample number, for which send 15c once. Godey's is only $2 00 a year.

Address
GODEY'S LADY'S BOOK,
Philadelphia, Pa.

THE RIVERSIDE STABLE.

G. R. STOCKWELL HAS RENTED THE Riverside stable and will carry on the same as a

LIVERY, FEED AND SALE STABLE.

Fine Horses and Buggies for hire.

I have also on hand Fine Sets of Harnesses, New Buggies, Wagons, Carriages, etc., for sale or trade in exchange for horses.

P. S.—Wanted—50 head of horses immediately.
G. R. STOCKWELL.
Reno, Nevada, Demember 11, 1m

POLLARD HOUSE

South Side Commercial Row,

(Opposite V. & T. R. R. Depot.)

J. W. KILLEEN.....Proprietor

THIS OLD AND RELIABLE HOUSE is one of the finest in town. Patrons served with the best the market affords. The table is second to none, the rooms are well furnished and clean, and the bar is supplied with the finest brands of Wines, Liquors and Cigars. PRICES MODERATE. oc1tf

VISITING CARDS
....AT THE....
GAZETTE OFFICE

PREMIUMS.

OUR PREMIUMS

FOR 1889.

THE WEEKLY

Gazette and Stockman

WITH THE

San Francisco Weekly Call

AT THE LOW PRICE OF

$2.50 Per Year

SUBSCRIBE NOW.

THE SAN FRANCISCO WEEKLY CALL is a handsome eight-page paper. It is issued every Thursday, and contains all of the important news of the week, gleaned from every quarter of the globe, complete up to date of publication. It contains interesting special correspondence from all of the principal cities of the world and a vast amount of the best selected and original general literature. It furnishes the latest and most reliable financial news and market quotations, and gives special attention to horticulural and agricultural news, and is in every respect a first-class family paper, appealing to the interest of every member of the household. Every subscriber to the Weekly Call gets a

HANDSOME NEW MAP

Of California and Nevada,

Beautifully printed in colors, showing every railroad, postoffice and town in the State with tables of population, etc.

JOB PRINTING

.....FOR.....

STOCKMEN.

This Office is prepared to do

JOB PRINTING

IN THE BEST STYLE for horse and cattlemen.

Cuts for animal furnished as desired.

Special attention to printing

Annual Reports for Cattle Companies

LETTER HEADS, CARDS,

ENVELOPES, Etc., printed with design ordered.

THIS PAPER is kept on file at E. C. Dake's Advertising Agency, 64 and 65 Merchant's Exchange, San Francisco, Cal., where contracts for advertising can be made for it.

Reno Evening Gazette

Published every evening except Sunday

ALLEN C. BRAGG, Proprietor

RATES OF SUBSCRIPTION:

Daily, one year (by mail) $6 00
Weekly, one year (by mail) 2 00
Daily, delivered by carrier to any part of Reno per week) 25

RATES OF ADVERTISING:

Daily, one square for one month $3 00
Weekly, one square for one month 1 25

The above rates include both legal and commercial work.

Thursday.....March 7, 1889

5 O'CLOCK EDITION.

TO-NIGHT at 12 o'clock the fourteenth session of the Nevada Legislature dies a natural death. It has not been marked as a particularly bright body of men, neither has it accomplished much that is or will be of real worth to the State to show for the $55,000 or $60,000 that it has cost. The Senate had some bright minds; men who had the best interests of the whole people at heart, and if they erred it was an error of the head. Notably among this class are Senators Comins, Nicholls, Boyle, Sproule, Dunlop, Emmitt, Osburn, Hardesty, Sawyer and Noteware. The first forty days of the session the House accomplished but little beside passing the Legislative Fund bill, from which they draw their pay, but since that time they have got down to work and passed some good measures. Among the leaders in debate were the Honorable Cheney, Poujade, Beck, Thompson, Blakeslee and Garrard, who are all men of ability and some of them highly cultured. Take it all in all, the members of Assembly compare favorably with those of former days. Aside from getting off on the wrong foot at the start, they have done well enough, and the GAZETTE wishes each and all of the members of both branches of the Legislative Department of the fourteenth session of the Nevada Legislature success wheresoever their lines may be cast.

IOWA'S iron-clad prohibition law runs counter to the United States statutes. Hence the application for an injunction to restrain the American Express Company from transporting liquors from outside the State to Independence, Iowa, has been denied by Judge Mey on the ground that it would interfere with interstate commerce. It is believed that on the strength of this decision the wholesale dealers in liquors in the river cities will establish warehouses in the adjoining States and ship liquors from them into Iowa.

IN Maine the Prohibitionists who are resolved to smash the Republican party have nominated the venerable Neal Dow for Mayor of Portland. While we have no doubt of the honesty and integrity of the great mass of the Prohibition party, the acts of many of their leaders during the last two Presidential campaigns have been of a character which has shaken the confidence of many temperance people in their unselfish philanthropy.

A BRIGHT little paper named The Protectionist has just been started at Birmingham, Ala., "intended," it says, "to promote, maintain and defend the typical American system of protection to home capital, enterprise and labor, and to bulletin the progress of the New South under the operation of that beneficent system."

THERE seems to be an impression that there are one or more cases of small-pox in town, but such is not the case; there is no small-pox, nor much sickness of any kind in Reno. The authorities at Carson have confined it to the Ormsby House, and there seems but little doubt but what they will succeed in keeping it there.

THE most important place to the Pacific Coast is that of Commissioner of the General Land Office at Washington, and Senator Stewart has recommended ex-Congressman Wren of Nevada for that place. A very good selection, and one that will give general satisfaction.

THE Democratic leaders of Missouri are becoming scared over the way in which their majority in that State is dwindling down from 60,000 to almost nothing, and they have called a council of war to see if they can devise any means to check the tendency to Republicanism.

MASSACHUSETTS was the first State in the Union to adopt the Australian ballot system. Rhode Island has passed the same law to take effect January 1st, 1890.

CLEVELAND AT WORK

The Germans Kill an Arab Dhow Captain.

KING MILAN TAKES A TRIP.

The Government Departments Blocked by Visitors.

ANOTHER SPY TESTIFIES.

Senator Ingalls Re-elected as President Pro Tem. of the Senate.

[ASSOCIATED PRESS DISPATCHES TO THE GAZETTE.]

"Banked Up" With Visitors.

WASHINGTON, March 7.—Secretarys Blaine, Proctor and Tracy came to their offices early this morning, but had to give up the idea of attending to official business, owing to the pressure of visitors. Russell Harrison, with a party of Montana people, made the rounds of the departments. They called on the Secretarys only to pay their respects, and had no designs upon the offices. No official changes have yet been recorded in the subordinate offices, but Walker Blaine occupied the seat vacated by First Assistant-Secretary Rives, in the Department of State, and Thomas Sherman, who formerly served as Blaine's private secretary, was endeavoring to protect the Secretary from the inroads of the public. Both have voluntarily taken hold to help smooth the way for the new administration, but in neither case has an appointment been made.

Another British Spy.

LONDON, March 7.—Before the Parnell Commission to-day an American Fenian named Coleman, now employed by the Canadian Pacific, detailed the outrages in which he took part in Ireland. Macauley told witness that the League paid him £200 for shooting Burke. Being cross-examined, witness said he came to testify voluntarily, without any promise of a reward. The Government paid him £1,000 to act as a spy in America.

Soames, the *Times'* solicitor, testified that Walsh said he could produce documents to prove that Parnell and O'Kelly were connected with the importation of arms into Ireland. The Commission adjourned till Tuesday, owing to the absence of the *Times'* witnesses.

Ingalls Re-Elected President Protem.

WASHINGTON, March 7—SENATE—The Vice President was not present at the opening of the session, and the Secretary read a note from him stating that he would be absent from to-day's session. Thereupon Sherman offered a resolution that during the absence of the Vice Peesident, that Ingalls be President of the Senate protem. An amendment substituting the name of Voorhees was rejected, yeas, 27, nays 29, and the resolution was agreed to. Ingalls thereupon entered upon his duties as presiding officer, the oath of office having first been administered by Sherman, and it was ordered that the President be notified of Ingalls' election. The Senate then adjourned till Monday.

German Aggressiveness.

ZANZIBAR, March 7.—An Arab dhow has arrived here and reports that she was boarded by an officer of a German gun-boat, who granted her a pass, and afterwards she was fired upon by other German gun-boats and her captain killed. This created great excitement among the people of Zanzibar, crowds surrounding the Sultan's palace clamoring for revenge. The Sultan referred them to the German Consul.

The Samoan Matter.

BERLIN, March 7.—The Borsen *Zeitung* says the United States has proposed to refer that portion of the Samoan question concerning Germany and the United States alone, to arbitration. Germany is not averse to do this, but adheres to the position that the conference to be continued in Berlin, should settle all questions involving Germany, Great Britain and the United States.

British Bark Damaged by Fire.

Special to the GAZETTE.]

SAN FRANCISCO, March 7.—The British bark Chasca, bound for Puget Sound and Australia, was badly damaged by fire this morning.

The fire broke out among the sails stored beneath the cabin, and the vessel came near being destroyed. Loss about $12,000, covered by insurance.

The Servian Regency.

BELGRADE, March 7.—The Regents of Servia have issued a proclamation in which they declare that they will endeavor to cultivate friendly relations with all the powers. They inaugurate a constitutional regime and place the finances of the country upon a sound basis, and will maintain order.

Weavers' Strike.

PARIS, March 7.—A strike has occurred among the weavers at Armentieres. The strikers attacked the factories, and soldiers are patrolling the streets.

A Weather Report.

CHICAGO, March 7.—The temperature this morning at New York was 36°; Chicago, 32°; St. Paul, 37°; Winnipeg, 22°, and New Orleans, 48°.

A Dead Billionaire.

PHILADELPHIA, March 7.—Isiah V. Williamson, the venerable millionaire and philanthropist, died this morning.

A Mad Dog Sensation.

NEW MARTINSVILLE, W. Va., March 6.—Notwithstanding the fact that from 200 to 300 dogs suspected of being mad or infected to some degree with rabies have been killed in this (Wetzel) county during the past thirty days, the interior of the county still seems to be overrun with canines in a dangerous condition, and the alarm of the people is general. There has been considerable loss of live stock (cattle, swine and sheep) which have died from the effects of the bite inflicted by the infected dogs, and in two instances horses have succumbed. Several people have also been bitten, but in no instance, as yet, has any serious result followed. Farmers consider it dangerous to go along the roads unarmed. Dog killing squads are out daily. One man has seven dogs, all believed to be mad. They have taken to the woods and are running wild with a dozen other dogs in like condition. These spread the disease by biting other canines, live stock, etc., and what the result will be is hard to fortell. The disease first made its appearance on Fishing Creek last August, and has been growing worse since.

A Lucky Prospector.

ASPEN, Col., March 6.—A marvelous discovery of mineral is reported from Maroon, in this district, the particulars of which were made known to-day. Harry Adams, a prospecter, was opening a trail to the Florence Belle mine, when his attention was attracted to a heavy outcropping of spar some feet distant. Pushing on to the locality, he was confronted by a well-definded vein exposed at the surface. Gathering the float, he found it impregnated with brittle and ruby silver, equal in metal richness to that recently developed in the Millie Gibson, the ore from which runs from $5,000 to $12,000 a ton, and is considered the wonder of the camp. The new vein is two feet between walls, and shipments from it will begin at once. The discovery has created intense excitement, and the assay office that is testing the mineral is flocked with excited spectators awaiting developments.

Some Resignations.

WASHINGTON, March 7.—First Comptroller Durham, Commissioner of Internal Revenue, Miller, and Fourth Auditor, Shelleg, have tendered their resignations to Secretary Windom, to take effect at his convenience. Treasurer Hyatt will tender his resignation to the President at the first opportunity. It is said that Windom has asked Charles E. Coon, formerly Assistant Secretary of the Treasury, to resume his old position. It is expected that the most of the Democratic bureau officers will tender their resignations.

Continues to Shake.

WASHINGTON, March 7.—Harrison's callers increased in numbers to-day. He disposed of the Interstate Commissioners and the State Railroad Commissioners, and then, after shaking hands with over 1,000 miscellaneous citizens, he climed the stairs, only to be confronted with Congressmen and scores of office-seekers, including delegations from Michigan and Texas, and colored editors. These disposed of, hand-shaking of the public again demanded his attention.

A Sample Tory Statesman.

LONDON, March 7.—Queen Victoria arrived at Biarritz to-day.

In the Commons to-day the Parliamentary Secretary for Foreign Office, said the Government had not heard of any truce being established between the German Consul at Apia and Metaafa. England, he said, had no right to interfere in the matter. He had no doubt but that Germany had treated Malietoa well.

Death of a Prominent Lawyer.

BOSTON, March 7.—Sidney Bartlett, LL.D., died last night, aged 90. He was of the counsel before the Hayes-Tilden Electoral Commission, and many other prominent cases. He leaves a large estate, including $1,000,000 in the stock of the Chicago, Burlington & Quincy road.

Will Reply.

PARIS, March 7.—The Cabinet has decided that the Government will reply to an interrogatory, to be submitted in the Chamber, regarding the Panama canal. The Government will not give the details of the action it has decided upon, owing to the international character of the question.

A Valuable Colt.

NEW YORK, March 7.—The sale of the bay colt, Mascot, of L. J. Ross' stables of California for $26.000 was a feature of the combination sale of California trotting stock at the American Institute to-day. The attendance was more than fair, and the prices paid, very good.

The Copper Market.

NEW YORK, March 7.—For the first time in over six months copper commanded more than ordinary attention on the metal exchange. In the face of lower cables, the bidding was sharp, prices ranging from $13 80 to $15 75.

Senate Committee.

WASHINGTON, March 7.—The Democratic Senators held a caucus to-day and appointed a committee to confer with a Republican committee to arrange the list of the committees.

Declared Void.

OTTOWA, Ont., March 7—Edison's incandescent light patents have been declared void in Canada, for a noncompliance with the Canadian patent laws.

Some Opposition.

NEW YORK, March 7—Grover Cleveland was elected an honorary member of the Chamber of Commerce to-day by a rising vote of 20 to 13.

Lost No Time.

NEW YORK, March 7.—Grover Cleveland drove down town this morning to his office and went to work.

Milan Takes a Trip.

BELGRADE, March 7.—Ex-King Milan will shortly start on a long tour.

Believed Him Innocent.

CHICAGO, March 6.—At the funeral services to-day of Newton Watt, who died in Joliet prison while serving a life sentence for complicity in the Rock Island express robbery, Rev. Dr. Caldwell created a mild sensation by saying to the assemblage of mourners: "We believe Newton Watt innocent. His accusers were almost all either professional criminals or professional detectives, and I consider the two terms very synonymous." The pastor spoke rather bitterly of several experiences he had had with detectives, which had given him additional ground for his opinion. He added: "The reward offered in this case was enough to convict anyone whom the detectives might select." The reward referred to was $10,000.

Murder and Suicide.

EARLVILLE, Ill., March 6.—To-night Daniel McLachlan, aged 22, killed Cora Carrhan, aged 13, and then committed suicide. The pair eloped on Sunday night from Pawpaw, Ill., and have had a weary time of it since in eluding detectives. McLachlan was a blacksmith and the girl the daughter of a well-to-do hotel-keeper.

A Rotten Insurance Company.

COLUMBUS, O., March 6.—The Mahoning National Life Association, doing an insurance business on the mutual assessment plan, has failed, and has asked an order of Court for dissolution. An inventory shows $30,000 cash and $21,000 in notes and accounts. Its risks amount to $10,000,000.

Bar silver, 92⅞.

A BOOMING TOWN.

Effects of Shaking off the Power of the Mormon Church.

A railroad friend just returned from Ogden gives the Winnemucca *Silver State* the following information concerning that city: The party in power passed a law to side-walk the city, and at once the Mormons remonstrated with a petition containing the names of fifteen hundred signers. Before election there was a boom in the city, which has increased since the municipal authority has passed into the hands of the Gentiles, never again to be wrested from them. There is evidently a real estate office on every street corner in the city. The Union depot, which is now being completed on the inside, is a marvel of elegance and comfort. It is rumored that a nail factory will be erected and employment given to 400 men therein, and the iron mines back of Ogden will be worked. A Denver company is talking of building a fine opera house in the Spring. A friend cleared $2,000 in sixty days on four lots. A motor street car is being successfully operated, and probably three more will be ordered and the track extended to Hot Springs, ten miles out from Ogden. From 50 to 100 passengers get off the U. P., C. P., D. & R. G. and U. & N. railroads every day to visit the city. Lodging is at a premium, and it is next to impossible to get a bed. Ogden will soon become a rival of Denver if it keeps on growing.

Tennessee Prisons.

According to the report of a minority of a Legislative Committee of Tennessee, the State officers whose duty it is to inspect the prisons once a year never inspect them at all. The quarters in the branch prisons are unfit for human beings, the food unwholesome, the work heavy, the morale deplorable. The punishment in use at all the prisons is the strap.

NEW TO-DAY.

Notice to Creditors.

THE CREDITORS OF THE LATE JAMES Bradley are requested to present their claims to the undersigned for settlement.

F. M. LEE.

March 7, 1889. 1w

A Pleasing Sense of Health and Strength Renewed, and of Ease and Comfort

Follows the use of Syrup of Figs, as it acts gently on the KIDNEYS, LIVER & BOWELS Effectually Cleansing the System when Costive or Bilious, Dispelling Colds, Headaches and Fevers and permanently curing HABITUAL CONSTIPATION without weakening or irritating the organs on which it acts.

For Sale in 50c and $1.00 Bottles by all Leading Druggists.

MANUFACTURED ONLY BY THE CALIFORNIA FIG SYRUP CO SAN FRANCISCO, CAL., LOUISVILLE, KY., NEW YORK, N. Y

THE GRAND RESTAURANT.

THE GRAND IS SITUATED OPPOSITE the S. P., V. & T. and N. & C. Railroad Depots.

It has been fitted up regardless of expense, and is

First-Class in All of its Appointments.

The menu will be second to none on the coast. Everything the market affords will be supplied, and patrons can be assured of first-class treatment.

feb1 C. PEACOCK, Proprietor.

FIFTY CENTS PER WEEK.

☞ All classes of legitimate advertisements, not exceeding six lines, inserted in this column for fifty cents per week.

Dancing School.

HEREAFTER, MISS MAY SAVAGE will have no Friday evening soiree, but will continue her dancing school on Saturday afternoons. mch7*1w

Lost.

BETWEEN RENO AND LAUGHTON'S Springs, on the south-side road, or at Springs, a pair small field-glasses in case containing name of C. W. Irish. Return to office of Surveyor General and receive reward. mch6*1w

For Sale.

TEN DESIRABLE TOWN LOTS, 80x250, with water sufficient for irrigation; fronting on State street. Price, $200 per lot. Apply to [mch4tf] R. H. LINDSAY. [Journal please copy.]

For Sale.

ONE NEW STUDEBAKER PHAETON; one set of harness made to order for sale. Inquire of [mch4tf] T. K. HYMERS.

House for Sale.

SITUATED ON WEST STREET, RENO, near the center of town. Inquire of feb19tf J. S. SHOEMAKER.

Lost.

BETWEEN THE DEPOT AND THE Riverside Hotels, a gold glove buttoner. Finder please leave with Dr. Moore, Palace Hotel. mch2w1

Dancing School.

AT THEATER HALL EVERY WEDNESday evening, commencing at 7:30. feb20tf S. D. UPSON.

House for Rent.

ON FIFTH STREET, OPPOSITE G. W. Mapes' residence. Hard-finished throughout; good well, and a cellar well walled, also a stable. Apply to D Lachman, No. 3, West street. feb20tf

For Sale at a Bargain.

100 ACRES GOOD LAND WITH 92 inches of water; also 16 lots, all adjoining, with hard-finished houses, situated south side river within incorporated limits, fronting on Virginia road. Enquire of ja16tf C. W. JONES or A. E. ROSS.

House for Sale.

SITUATED IN THE CENTRAL PART of town. Inquire of no23tf C. A. BRAGG.

Wood Sawing.

I AM PREPARED TO SAW AND SPLIT Wood by the job at reasonable rates. Leave orders at Folsom & Wells'. oc18tf W. H. HANNA.

For Cash Only.

HEREAFTER THE RENO LUMBER Yard will sell only for cash before delivery. KING & BENDER, Agents. oc4tf

For Sale or Trade.

H. WERNER HAS A NUMBER OF fine wagons and carriages for sale or trade at his carriage paint shop, over T. K. Hymers' stable. Fine chance for a good bargain. ja30tf H. WERNER.

Brookins' Steam Candy Factory.

THE FIRST CANDY FACTORY IN Reno. Fresh candy every hour. Call and get prices of small quantities or by the barrel. Wholesale prices same as San Francisco. ja14tf C. J. BROOKINS.

TO THE TRADE.

Just Received!

Fine Lot of New, California

WALNUTS AND ALMONDS.

Candies in Endless Varieties that we are offering to the trade

AT BOTTOM PRICES.

Send us an order and be convinced.

H. FISHER & CO.,

508 J Street, Sacramento. dec24tf2p

JOB PRINTING

.....FOR.....

STOCKMEN.

This Office is prepared to do

JOB PRINTING

IN THE BEST STYLE for horse and cattlemen.

Cuts for animal furnished as desired.

Special attention to printing

Annual Reports for Cattle Companies

LETTER HEADS, CARDS,

ENVELOPES, Etc., printed with design ordered.

Toilet : Articles,

FINE

PERFUMES,

Fresh Drugs

—AND—

A Fine Line of Druggist's Sundries at

HODGKINSON'S.

Prescriptions prepared at all hours.

LOSS OF VITALITY CURED BY ESSENCE OF LIFE.

Dr. Steinhart's Essence of Life is a specific for nervous and physical debility, impotence, spermatorrhœa and all evil effects so destructive to mind and body. This infallible remedy has been used for thirty years and has cured thousands.

Price, $2 50 per bottle; five times the quantity, $10—in pill or liquid form. Sent on receipt of price, or C. O. D. All private diseases treated and cured. All correspondence strictly confidential. Address DR. F. STEINHART, 109 West First street, feb24tydw Los Angeles, Cal.

MISCELLANEOUS.

W. O. H. MARTIN,

Commercial Row, Reno, Nevada,

....DEALER IN....

Shelf Hardware, Bar Iron, Barbed Wire, Steel,

Cumberland Coal, Lime, Plaster, Cement,

AGRICULTURAL IMPLEMENTS

Buckeye and All Other Kinds of Machine Extras a Specialty.

GROCERIES, LIQUORS, TINWARE AND CROCKERY.

☞ AGENT FOR EMPIRE MOWER. ocldwtf

BANKING AND INSURANCE.

D. A. BENDER, President. GEO. W. MAPES, Vice-President. C. T. BENDER, Cashier. GEO. H. TAYLOR, Asst. Cashier.

FIRST NATIONAL BANK,

RENO, -:- -:- NEVADA.

Cash Capital, $200,000. Surplus and Undivided Profits, $77,450.

A General Banking Business Transacted.

Prompt attention given to all business entrusted to our care. Foreign and domestic exchange bought and sold.

PRINCIPAL CORRESPONDENTS:

BANK OF CALIFORNIA, San Francisco. NAT. BANK D. O. MILLS & CO., Sacramento
AM. EXCHANGE NAT. BANK, New York. CONTINENTAL NAT. BANK, Chicago, Ill.
BROWN, SHIPLEY & CO., London. BANCA GENERALE, Genoa, Italy.

DIRECTORS:

W. O. H. MARTIN, A. H. MANNING, GEO. W. MAPES, D. A. BENDER, C. T. BENDER.

THE BANK OF NEVADA,

RENO, NEVADA.

Capital Stock Fully Subscribed, - - $300,000

Will buy and sell exchange on San Francisco, New York, London and the principal Eastern and European cities.

OFFICERS:

M. D. FOLEY, President. M. MEYER, Cashier.
M. E. WARD, Vice-President. R. S. OSBORN, Assistant Cashier.

BOARD OF DIRECTORS:

DANIEL MEYER, of San Francisco. M. D. FOLEY, of Eureka.
GEORGE RUSSELL, of Elko.
M. E. WARD, J. N. EVANS, C. C. POWNING, L. ABRAHAMS, of Reno.

STOCKHOLDERS:

Daniel Meyer, M. Brown, L. Brown, of San Francisco; Russell & Bradley, of Elko; M. D. Foley, H. Donnelly, W. E. Griffin, John Torrey, H. Johnson, of Eureka; Frank Golden, of Virginia City; Mat Healey of Susanville; Theo. H. Winters, of Washoe Valley; R. M. Clarke of Carson; J. H. Whited, of Wadsworth; C. C. Powning, J. N. Evans, A. Benson, B. F. Bobo, L. Abrahams, A. Abrahams, W. H. Gould, Sol. Levy, M. E. Ward, R. S. Osburn, R. H. Lindsay, W. D. Phillips, E. Cohn, T. V. Julien, L. J. Flint, J. A. Mitchell, Francis Barker, of Reno.

Will transact a general Banking Business. Mining and other stocks bought and sold on commission. Agents for several first-class Insurance Companies.

MISCELLANEOUS

F. LEVY & BRO.

The Reliable Dry Goods, Carpet and Cloak House

Will dispose of the remainder of their Cloaks

AT A GREAT SACRIFICE!

No Cloaks will be kept over for next season. This means bargains

ESPERSETTE, or SANFOIN,

"The Seed that Grows on Rocks."

—AND ALL OTHER PRIME EASTERN—

FARM, KITCHEN, GARDEN AND FLOWER SEEDS

AT MODERATE PRICES, AT

PINNIGERS,

APOTHECARY,

Corner Commercial Row and Virginia Street, -:- Reno, Nevada.

RICHARD HERZ,

....Headquarters for Fine....

Watches, Diamonds, Jewelry.

LARGEST STOCK! LOWEST PRICES!

THE ONLY HOUSE IN RENO which makes a specialty of ENGRAVING, DIAMOND SETTING, FINE WATCH REPAIRING.

Over 13,000 Watches Repaired in Nevada. VIRGINIA ST. .....RENO

$1 000 REWARD FOR ANY CASE of private disease, Spermatorrhœa, Nervous debility, Rheumatism, Syphilis, Scrofula, etc., which

DR. RICHAU'S GOLDEN REMEDIES FAIL TO CURE.

No mercury, no restriction of diet. Circulars sent. Correspondence answered promptly. Address DR. D. B. RICHAUD, No. 4 Varick street, New York. mch4dw

ESSEX ICE COMPANY,

Essex, Washoe County, Nevada.

PURE MOUNTAIN ICE FOR SALE.

Address all orders to Essex Ice Company, - Verdi, Nevada, —OR— Essex Ice Company, Reno, Nevada. ja26tf

The Gazette and Stockman the Best Weekly in the State,

Reno Evening Gazette

WEATHER OBSERVATIONS.

Agricultural Experiment Station, for March 5, 1889.

	7 A. M.	2 P. M.	9 P. M.
Barometer‖	25.524	25.460	25.489
Temperature*	30 6	59 8	46.8
Relative humidity†	81.6	28.0	53.6

‖In inches. *In degrees. †Per cent.

Mean barometer (inches)	25.491
Mean temperature	46.0°
Mean relative humidity (per cent.)	54.4
Maximum temperature	60.4°
" " (1888)	42 8°
Minimum temperature	28.6°
" " (1888)	18.5°
Range of temperature	32.4°
" " (1888)	24.3°
State of weather	clear
Prevailing winds	clear
" " (1888)	west
Total precipitation (inches)	.90
" " (1888). Rain	.00

Agricultural Experiment Station, for March 6, 1889.

	7 A. M.	2 P. M.	9 P. M.
Barometer‖	25.378	25.425	25.410
Temperature*	33.0	61.2	51.1
Relative humidity†	72.0	26.0	45.1

‖In inches. *In degrees. †Per cent.

Mean barometer (inches)	25 451
Mean temperature	49.1°
Mean relative humidity (per cent)	47.7°
Maximum temperature	63.4°
" " (1888)	56.0°
Minimum temperature	23.8°
" " (1888)	25.2°
Range of temperature	34.6°
" " (1888)	30.8°
State of weather	clear
" " (1888)	fair
Prevailing winds	W
Total precipitation (inches)	.00
" " (1888), rain	.00

Condition of the weather at the oints named at 7 o'clock this morning:

Ogden—Clear, calm; 38 degrees above zero.

Carlin—Cloudy, calm; 29 degrees above zero.

Battle Mountain—Cloudy, calm; 45 degrees above zero.

Winnemucca—Cloudy, calm; 34 degrees above zero.

Humboldt—Cloudy, calm; 34 degrees above zero.

Reno — Cloudy, calm; 44 degrees above zero. At 12 M. 55.2.

United States Signal Service predictions for the twenty-four hours beginning at 12 M. to-day: Fair weather, followed by rain; slightly cooler.

W. McN. Miller, Observer.

Thursday.....March 7, 1889

HOTEL ARRIVALS.

Depot Hotel—Thomas Reynolds, C Roberts and wife and Ed Choate, Virginia City; Frank Boskowitz, B F Schivartz, S Chybrough, J Tracy, and H H Carroll, San Francisco; E T Paret and wife, Carson; H C Renner, Appleton; Geo F Morgan, Laramie, Wy; L C Sexton, Leigan; A Norms, N Y; H T Allen, Denver.

Palace Hotel—Adams Hardis, Detroit; David Herrot, Beckwith; S W Ruse, Winnemucca, L Gerber, Sacramento; G H Buckland, N J Buckland, Dayton; D Hoddington, Verdi; Ed Roberts, Long Valley; J B Hays, California; F M Wetherell, city; Bob Sage; J J Dickinson, St. Helena.

JOTTINGS.

Spring jackets at F. Levy & Bro.'s.

Lovely new wraps at F. Levy & Bro.'s.

Handsome new white goods at F. Levy & Bro.'s.

Lumber and cedar posts at the N. & C. Railroad lumber and wood yard.

By taking a peep into Miss Gibbs' show window you will be sure to see some article you need.

You will never be troubled with dyspepsia or sleeplessness if you will take your meals at the Riverside Hotel.

If you are in want of the finest glass of beer you ever imbibed go to George Becker's Granite Saloon, on Commercial Row.

The extensive sales which C. J. Brookins has made of his iron-frame pianos shows that his instruments are appreciated.

Invitation cards, decoration cards, writing paper in boxes, children's books and the standard poets, at C. A. Thurston's news depot.

Such a lunch as can be had any day in the week at J. J. Becker's saloon is far more healthy than an elaborate meal in the middle of the day.

For the best limb or split wood of any length desired leave your orders at the N. C. & O. railroad wood yard, Fulsom & Wells', or M. Nathan's. Price delivered, $5 per cord.

John Fraser's Virginia-street market is the place for you to go for the finest meats of all kinds ever sold over a block in Reno. Try his celebrated boneless cooked corned beef.

Progress.

It is very important in this age of vast material progress that a remedy be pleasing to the taste and to the eye, easily taken, acceptable to the stomach and healthy in its nature and effects. Possessing these qualities, Syrup of Figs is the one perfect laxitive and most gentle diuretic known.

California Cat-R-Cure.

The only guaranteed cure for catarrh, cold in the head, hay fever, rose cold, catarrhal deafness and sore eyes. Restore the sense of taste and unpleasant breath, resulting from catarrh. Easy and pleasant to use. Follow directions and a cure is guaranteed, by all druggists. Send for circular to Abietine Medical Company, Oroville, Cal. Six months treatment for $1; sent by mail $1 10. For sale by Osburn & Shoemaker.

Shiloh's Consumption Cure.

This is beyond question the most successful Cough Medicine we have ever sold, a few doses invariably cure the worst cases of Cough, Croup and Bronchitis, while its wonderful success in the cure of Consumption is without a parallel in the history of medicine. Since its first discovery it has been sold on a guarantee, a test which no other medicine canstand. If you have a cough we earnestly ask you to try it. Price, 10 cents, 50 cents and $1. If your lungs are sore, Chest or Back lame, use Shiloh's Porous Plaster. Sold by Osburn & Shoemaker.

Mrs. Richmond, Electrician.

Turkish baths and massage. Cures colds, rheumatism, paralysis and other diseases of the blood, nerves, stomach and liver. Commercial Row, over Fogg's meat market.

BECKER - HOFMANN WEDDING.

A Long List of Elegant and Useful Presents.

The following are the presents received by Mrs. Casper Becker on the occasion of her marriage last Tuesday evening:

Mr. and Mrs. Hofmann, complete housekeeping outfit.

Mr. and Mrs. Bakeless, handsome set of glassware.

Mr. and Mrs. J. Burke, set of fine assorted table and wine glasses.

Mr. and Mrs. Painter, dozen sauce dishes.

Mr. and Mrs. Barren, table-cloth.

Mr. and Mrs. Curtois, glass water set.

Mr. and Mrs. R. C. Leeper, dish pan and brush.

Mrs. Keller, Sacramento, half dozen napkins.

Mr. and Mrs. Fritch, Sacramento, half dozen silver spoons.

Mr. and Mrs. J. J. Becker, half dozen silver knives and forks.

Mr. and Mrs. Herz, pair solid gold napkin rings.

Mr. and Mrs. Allgeir, handsome table parlor lamp.

Mr. and Mrs. George J. Becker, elegant table cloth.

Mr. and Mrs. King, of Sacramento, half dozen silver knives and forks.

Mr. and Mrs. H. F. Rohrs, silver butter dish.

Mr. and Mrs. Burr, silver pickle castor.

Mr. and Mrs. Strassburg, fruit dish.

Miss Gussie Ruhe, pair parlor vases.

Miss Emma Fritch, Sacramento, table scarf and tidy.

Miss Alice Keller, Sacramento, pair handsome vases.

Miss Katie Marsh, crystal wine set.

Miss Lulu Lane, pair pillow shams.

John Hogan, pair elegant vases.

Mr. Emrich, fine table-cloth.

Theo Hofmann, $10.

William Dixon, dozen silver fruit knives.

E. Nadon, table lamp.

Charles and Lena Gielaw, tea set.

Tim O'Keefe, alarm clock.

H. Block, half-dozen silver spoons.

Fred Hagerman, toilet case.

Richard Hofmann, pair vases.

John Stroh, elegant four-foot pier clock.

Mr. Nick Hammersmith, minature cradle and safety pins.

Mr. Dave Nelson, half dozen napkins.

Hr. Henry Ruhe, Jr., fifty pound sack of flour.

Messrs. Lang & Schmitt, handsome teapot.

Messrs Biggs, Jacobs & Rosenblum, silver fruit dish.

Misses Madeline and Mary Hammersmith, pair of elegant vases.

Mr. Geo. Andrews, package of finest table butter.

BREVITIES.

Local and General Intelligence.

Attention is called to the "notice to creditors" in another column.

Read Miss May Savage's 50-cent ad. of her Saturday afternoon dancing school.

The *Silver State* thinks the report of smallpox at Battle Mountain is a mistake.

J. J. Becker has been elected Secretary and Treasurer of the Orr Extension Ditch Company.

The Central Pacific pay-car passed west last evening, making glad the hearts of the army of employes.

The gathering clouds and high wind of this afternoon produce a hope that we are soon to have rain.

The jury in the case of the State of Nevada vs. Laird brothers disagreed. They stood nine for conviction and three for acquittal.

The bill compelling the closing of all saloons at midnight, having passed both houses, only awaits the signature of the Governor to become a law.

The election of Trustees for the Reno Public Library is to be held next Saturday afternoon at 2 o'clock at Osburn and Shoemaker's drug store.

The Government Building at Carson is again in trouble. The lime men and the brick men are all clamoring for their money, but there is no "soap" in sight.

J. J. Becker is going to build a reservoir at his ranch below town, to be supplied by water from the Orr ditch. People begin to realize the necessity of saving all the water possible for the dry season before them.

A Work of Art.

J. H. Stockwell, photographer of Virginia City, has prepared an album containing the photographs of the State officers, also members and attaches of the Fourteenth session of the Legislature. It comprises a fine picture of every person connected with the State Government, from Governor to page. The album contains several elegant views of State buildings; also views of Reno and Virginia City. The work is perfect, and the album deserves a place on the center table of every parlor.

Legislators Thanked.

The ladies of the Nevada W. C. T. U. wish to tender their thanks to the Honorable gentlemen of the Senate and Assembly who so faithfully worked for their cause. Our prayer is that you may be re-elected two years hence to your honorable positions. Men who will work for justice and right when it is not popular to do so are safe men to be in our Legislature. Yours respectfully,

C. B. Norcross, Secretary.

The "Weekly Gazette and Stockman."

The Weekly Gazette and Stockman, published to-day, is a model paper. It contains thirty-four columns of reading matter, carefully selected, including live-stock notes and the latest local and telegraphic news. It also contains the President's inaugural address.

The Sawdust Bill.

The Sawdust Bill passed by the California Legislature, which is to take effect September 1st, has been signed by Governor Waterman and is now a law.

Card of Thanks.

Mr. and Mrs. J. B. Rafferty desire to thank their friends who so unselfishly assisted them during the illness of their daughter Lizzie.

State University.

The Winter term of the University will close on the 21st inst., and the Spring term will open on the following Monday.

NEVADA LEGISLATURE.

The Proceedings of the Fifty-Ninth Day.

SENATE.

Senate called to order at 10 A. M. President pro tem. Williams in the chair.

Prayer by the Chaplain.

Minutes read as usual.

The morning session was taken up in Committee of the Whole for the consideration of S. B. 88, an Act for the payment of Allen C. Bragg for publishing amendments to the constitution for fourteen days. In consequence of John Campbell of the Virginia Enterprise claiming $2,200 for the publication of the same, the Attorney General and Secretary of State were requested to explain matters to the Senate. In rising the Committee recommended the passage of Bill 88.

INTRODUCTION OF BILLS.

By Comins—S. B. 101, an Act to transfer certain money from school funds. Com. of Whole.

A. B. 155—An Act to authorize the issuance of certain bonds by Commissioners of Ormsby county. Ormsby delegation.

A. B. 155—An Act to create the office of Road Supervisor for Humboldt county. Humboldt delegation.

A. B. 151—An Act to create the office of Road Supervisor for Elko county. Elko delegation.

A. B. 153—An Act to amend an Act to provide for the sale and selection of lands. Public Lands.

A. B. 144—An Act to provide for the maintainance of public schools. Education.

A. B. 100—An Act to amend an Act to provide revenue for the State of Nevada. Ways and Means.

At 12 M. recess was taken till 2 P. M.

ASSEMBLY.

Assembly met at 10 A. M., Speaker Coffin in the chair.

Prayer by the Chaplain.

Journal read and approved.

GENERAL FILE.

A. B. 141, by Pyne—Maintainance and supervision of public schools. passed.

A. B. 150, by Noteware—To create office of Road Supervisor for Humboldt county, define duties, etc. Passed.

S. B. 61, by Nicholls—Amendatory of the act to provide for incorporation of railroad companies and management thereof. Passed unanimously.

A. B. 151, by Murray—To create office of Road Supervisor for Elko county, define duties, etc. Passed.

A. B. 115, by Cohoon—Amendatory of act to restrict gaming. [Confines gaming to the first floor.] Refused engrossment.

Senate substitute for A. B. 17—Fixing salaries of Eureka county officers. Senate amendments concurred in.

A. B. 153, by McQuilty—Amending certain sections of an act relative to selection of public lands in behalf of the State. Passed.

Report of Conference Committee on S. B. 155, the general appropriation bill, received and placed on file.

S. B. 86, by Forbes—To regulate proceedings in criminal cases in courts of justice. Passed.

At 12 M. recess taken till 1:30 P. M.

Tuesday Afternoon's Proceedings.

SENATE.

A. B. 70, closing saloons at midnight. Passed. Harris gave notice of reconsideration.

A. B. 138, to prevent live stock trespass. Passed. Kaiser gave notice of reconsideration.

Assembly substitute for S. B. 17, fixing salaries of county officers. Passed.

S. B. 97, transferring money to University fund. Passed.

S. B. 88, relief of Allen C. Bragg. Passed.

Assembly concurrent resolution 23, constitutional convention. Passed.

S. B. 93, relative to State lands. Passed.

S. B. 98, relief of J. N. Campbell. Committee on Public Morals.

S. B. 73, crimes and punishments. Assembly amendments concurred in.

A. B. 60—Water storage. Ways and Means Committee.

Senate concurrent resolution amending Constitution.

GENERAL FILE.

A. B. 146—Fees and salaries. Judiciary Committee.

Assembly joint resolution 29—Election of United States Senator. Motion passed.

Recess till 7 P. M.

NIGHT SESSION.

Call of Senate ordered — Members absent: Boyle, Dunlope, Gallagher and Sharon.

Sergeant-at-Arms of Senate brought to bar of House and lectured by the Chair, Senators Foley, Comins and Emmitt et al. Excused on motion of Nichols.

S. B. 39—Relating to swine trespass. Lost.

A. B. 147—Carson City bonds. Bill passed.

S. B. 100, by Forbes—Lighting Capitol grounds by electricity. Internal Improvements.

Adjourned.

ASSEMBLY.

Motion to recede from the amendments of Appropriation bill. Carried, 33 to 4, and Committee of Conference ordered.

A. B. 146—Relating to official salaries. Passed.

Assembly joint resolution 30, election of United States Senators. Motion passed.

Senate amendments concurred in.

S. B. 78—Prevents flooding roads in irrigation season. Passed.

S. B. 89—Revenue bill. Indefinitely postponed.

NIGHT SESSION.

S. B. 48, by Osburn — Water bill. Passed.

Substitute for S. B. 44. House receded from its amendments.

A. B. 163, by Langar—To complete State Prison at Reno. Committee on Public Morals.

A. B. 155—Ormsby county bonds. Passed.

A. B. 100—Revenue bill. Passed.

San Francisco Meat Market.

Following are the rates for whole carcasses from slaughterers to dealers in San Francisco:

Beef—First quality, 6@6½c; second quality, 5½@6c; third quality, 5c per pound.

Veal—Quotable at 7c for large and 6@8c per pound for small.

Mutton — Quotable at 6½@7c per pound.

Lamb—Spring, 12½@15c per pound.

Pork—Live hogs, on foot, grain fed, 6¼@7c; soft, 6@6¼c; dressed hogs, 9¼@10c per pound.

Throat Diseases commence with a Cough, Cold, or Sore Throat. "Brown's Bronchial Troches" give immediate relief. Sold only in boxes. Price, 25 cents.

TAKEN TO TASK.

A Resolution Scoring the University Faculty.

The following resolutions passed the Assembly on Tuesday:

Whereas, Matters relating to the government of the Military Department of the State University have been brought to the notice of this Assembly, and

Whereas, The University is a State institution, in which we, both personally, and as representatives of the people of this State, take much interest and regard with great pride, and

Whereas, It appears from the Governor's veto message on Assembly Bill No. 73, and other sources of information, that certain rules and regulations have been made in the Military Department of the University which seem to be more stringent and in closer lines with army regulations than the nature of the school demands, therefore be it

Resolved, That it is the sense of this Assembly that the University of the State of Nevada is an institution solely for the aid and benefit of the young men and young women of this State, and that the Military Department, while its value as a means of training is not underestimated by this body, is and should be secondary and subservient to the other educational departments; that we believe no rules so stringent or binding should be adopted or enforced as will make it a hardship for any young man or woman to avail themselves of the educational facilities which have been provided for them, and that especial relaxations of restrictions should be made in favor of those who are trying to earn enough money while attending school to meet their expenses of living.

Resolved, That certified copies of these resolutions be sent by the Chief Clerk to the Board of Regents and to the President of the University.

PERSONAL.

Eugene Pierce and wife were over from Carson last evening.

J. M. Fulton of the N. C. & O. Railroad went below last evening.

Mrs. George Mosher left last evening on a visit to her parents at Penryn, Cal.

Mrs. M. Haworoft returned this morning from a trip to Southern California.

General Irish returned last evening from a surveying trip to the central part of the State.

Harry Cobb returned last evening from Carson on his way to his home at Grass Valley, Cal.

Captain Overton of the Virginia City Water Company was a passenger for San Francisco on last evening's express.

State Treasurer Tufly, who is visiting relatives at St. Helena, Cal., is reported to be suffering for having come in contact with poison oak.

Captain D. H. Lentz, foreman of the refining department of the Carson Mint, is in town to-day on his way to San Francisco for a few days' recreation.

Benjamin Shearer, local manager of the Western Union telegraph office, who returned this morning from Sacramento, reports his mother somewhat improved.

Mr. Knowles of the hardware firm of Knowles & Bainbridge, formerly in business in Reno, and wife, who have been visiting Reno friends, returned to California last evening.

An Undesirable Citizen.

The public nuisance known as the "King of Tramps," who was recently allowed to skip the town pending sentence, has returned and will now have a chance to serve the town as a distinguished member of the chain gang.

Uniform Rank, K. of P.

All members of Division No. 2 are requested to be at their armory Friday evening, March 8, at 7:30. Important.

S. J. Hodgkinson, Commander.

Bullion Shipments.

Twenty-one bars of Con. Va. bullion and nine bars from the Confidence mine were sent below last evening per Wells, Fargo & Co.

Doubt Brightening into Hope,

And hope into certainty, is the pleasing transition through which the mind of the nervous, dyspeptic invalid passes, who tries a course of Hostetter's Stomach Bitters, which is alike incomparable and inimitable. Increased vitality, a gain in weight, tranquility of the nerves, sound appetite and sleep are among the blessings which it is within the beneficent power of this medicine to confer, and it is not surprising that after acquiring this new dowery of health the grateful sick should sometimes utter their praises of the Bitters in terms bordering on extravagance. "Out of the fullness of the heart the mouth speaketh," and the proprietors of Hostetter's Stomach bitters have sometimes been obliged to suppress these eulogiums least they should be accused of blowing their own trumpet too loudly. For constipation, biliousness, kidney complaint and incipient rheumatism the Bitters is also a deservedly popular remedy.

A Scrap of Paper Saves Her Life

It was just an ordinary scrap of wrapping paper, but it saved her life. She was in the last stages of consumption, told by physicians that she was incurable and could live only a short time; she weighed less than seventy pounds. On a piece of wrapping paper she read of Dr. King's New Discovery, and got a sample bottle; it helped her, she bought a large bottle, it helped her more, bought an other and grew better fast, continued its use and is now strong, healthy, rosy, plump, weighing 140 pounds. For further particulars send stamp to W. H. Cole, druggist, Fort Smith. Trial bottles of this wonderful Discovery free at S. J. Hodkinson's.

Oregon is one of the most productive States in the Union. Its vast mineral regions contain gold, silver, copper, iron and coal. Its immense tracts of grazing lands support thousands of cattle and sheep, and its extensive agricultural regions produce all the cereals in abundance, the yield per acre being, in some instances, the largest in the world. Among the useful and valuable products of the Webfoot State may be mentioned Oregon Kidney Tea, which has proved a boon to thousands afflicted with pain in the back and kidney difficulties. It is purely of vegetable composition and never fails. Sold by William Pinniger.

Persons troubled with rheumatism should try Chamberlain's Pain Balm. One application will ease the pain, and its continued use has cured many cases of chronic and inflammatory rheumatism that had resisted other remedies and even the treatment of the best physicians. Price, 50 cents per bottle. For sale by Osburn & Shoemaker.

Shiloh's Catarrh Remedy.

Shiloh's Catarrh Remedy, a marvelous cure for Catarrh, Diphtheria, Canker Mouth and Headache. With each bottle there is an ingenious Nasal Injector for the more successful treatment of these complaints without extra charge. Price, 50 cents. Sold by Osburn & Shoemaker.

A Chinaman has been doing most of the burglaries at Napa, Cal., lately. He is under arrest.

Eupepsy.

This is what you ought to have, in fact, you must have it, to fully enjoy life. Thousands are searching for it daily and mourning because they find it not. Thousands upon thousands of dollars are spent annually by our people in the hope that they may attain this boon. And yet it may be had by all. We guarantee the Electric Bitters, if used according to directions and the use persisted in, will bring you good digestion, and oust Dyspepsia, and install instead Eupepsy. We recommend Electric Bitters for Dyspepsia and all diseases of Liver, Stomach and Kidneys. Sold at 50c. and $1 per bottle by S. J. Hodgkinson, druggist.

Bucklen's Arnica Salve.

The best salve in the world for cuts, bruises, sores, ulcers, salt rheum, fever sores, chapped hands, chilblains, corns and all skin eruptions, and positively cures piles or no pay required. It is guaranteed to give perfect satisfaction, or money refunded. Price 25 cents per box. For sale by Hodgkinson & Co., dec2dwly

Answer this Question.

Why do so many people we see around us seem to prefer to suffer and be made miserable by Indigestion, Constipation, Dizziness, Loss of Appetite, Coming up of the Food Yellow Skin, when for 75 cents we will sell them Shiloh's System Vitalizer, guaranteed to cure them? Sold by Osburn & Shoemaker.

The immediate symptoms of Dyspepsia or Indigestion, are a distressing sense of weight, oppression and fullness in the stomach, heartburn, loss of appetite, foul breath, belching, flatulency, nausea, pains in the shoulders and breast. Dr. Henley's Dandelion Tonic promotes healthy digestion and removes all unhealthy symptoms. Sold by William Pinniger.

Chamberlain's Cough Remedy is famous, for its prompt and effectual cures of coughs and colds. The most severe cold may be loosened and relieved by a few does of this valuable remedy. For sale by Osburn & Shoeker.

This is the season of the year when the raw, cold winds create sad havoc with the hands and complexion. Soft, white hands and a clear "peachy" complexion can be assuredly preserved by the frequent application of Dutard's Specific. If rubbed into the skin well it leaves no greasy surface. The skin absorbs it. Sold by William Pinniger.

It should be generally known that Dr. Henley's Dandelion Tonic insures a hearty appetite and increased digestion, dispels nervous depression and low spirits, overcomes lack of energy and wakefulness, and will infuse new life and strength into the weakest invalid. Sold by William Pinniger.

The Commercial National Bank has just been organized at Spokane Falls, W. T.

BORN.

SLOCUM—In Truckee, Cal., March 3, 1889 to the wife of Daniel Slocum, a daughter.

OSBURN & SHOEMAKER

FAMILY DRUGGISTS

AND DEALERS IN

PAINTS AND OILS

GLASS, ETC.,

COMMERCIAL ROW

RENO NEDAVA.

FOR SALE.

EIGHTY ACRES OF LAND SITUATED one mile southwest from Reno; old house on same; no improvements. This land when cleared and seeded will sell for $100 to $125 per acre. Lands same description no improvements, adjoining commanding $75 per acre. Parties purchasing said 80 acres can make big wages clearing and improving same. This is a bargain to a man not afraid of work. I will sell the land at extremely low price of $28 per acre. Terms, cash. Railroad title; also 160 acres; 80 acres seeded; fenced, good new 1½ story house, outhouses, etc., corrals and stables; water sufficient to irrigate 100 acres. Price, $4,000. Terms, one-half cash down, balance on easy terms. Located 6 miles from Reno. Also lots in any part of Reno will be sold on easy terms. Also stores and dwelling houses on Virginia street at a bargain. Apply to

C. S. MARTIN,
mch5m1 Real Estate Agent, Reno, Nev.

TRUCKEE

Livery and Feed Stable

RENO, NEVADA'

T. K. HYMERS..... ....Proprietor

FIRST-CLASS TURNOUTS AND FINEST Saddle Horses. Careful attention given to transient stock. Boarders carefully looked after. oct1tf

C. NOVACOVICH. H. J. BERRY.

BERRY & NOVACOVICH,

DEALERS IN

FANCY GROCERIES

Green and Dried Fruits, Vegetables, Hardware, Crockery, Wines, Liquors, Tobacco and Cigars.

ALL THE NOVELTIES IN FANCY Groceries. No need to send away for choice goods. Cash trade solicited and satisfaction guaranteed. oct1tf

FOR SALE.

TWO HUNDRED AND FORTY ACRES land 7 miles from Reno, in Spanish Springs Valley; 35 acres seeded to alfalfa; 100 acres fine grain land, balance in sagebrush. All susceptible of cultivation. One and one-half story frame dwelling house, stone milk house, barn for four horses, sheds and stable, workshop, corrals, etc.; 120 acres fenced and posts set for the other 120 acres. Land lies nearly level with grade or slope enough to make irrigation very easy. Land is No. 1 with very little rocks on same. Parties wishing a fine bargain should go and see it. Parties desirous of raising young stock, this is just what they want. Only reason for selling, owner has other interests which require his supervision. I will sell the whole of ranch or one-half, in legal subdivisions, at the small sum of $30 per acre. Title, C. P. R. R., 60 acres; balance State school land. Terms, cash. Apply to C. S. MARTIN,
mch5m1 Real Estate Agent, Reno, Nev.

THIS PAPER is kept on file at E. C. Dake's Advertising Agency, 64 and 65 Merchant's Exchange, San Francisco, Cal., where contracts for advertising can be made for it.

PALACE DRY GOODS HOUSE.

Great :-: Remnant :-: Sale!

—AT THE—

PALACE DRY GOODS AND CARPET HOUSE

MONDAY, MARCH 4.

During the last three weeks large quantities of Remnants have accumulated in every department, among them

Fine Dress Goods in colors and black,
Silk Plushes, Velvets and Satins,
Tablecloths, Sheetings, Muslins,
Flannels, Ginghams, Etc., Etc.

In order to dispose of them they will be measured, marked and put on sale

MONDAY, MARCH 4, 1889,

At Half their Actual Value!

Every Remnant will be a tempting bargain.

Slaughter in Black and Colored Dress Goods!

We still continue to sell our Alpaccas, Siciliennes, Brillantines, Soleils and all other fine Dress Goods at

—GREATLY REDUCED PRICES.—

COMBINATION SUITS.

Every Combination Suit must be disposed of before the near arrival of our Spring stock.

MONDAY, MARCH 4, 1889,

The Great Remnant Sale Will Commence at the

PALACE DRY GOODS AND CARPET HOUSE

We have just received the First invoice of Choice Dress Ginghams and White Goods. They are beauties.

JOHN SUNDERLAND,

Men's and Boys'

Fall and Winter Clothing

AND UNDERWEAR,

Of Every Style and Pattern.

White Shirts, Fine French Flannel and Cassimere Overshirts

Gloves, Neckwear and Hosiery, Trunks, Valises and Hand Satchels,

BOOTS AND SHOES

Of Every Description, Style and Manufacture.

Sole Agent for JOHN B. STETSON & CO.'S FINE HATS

Country Orders Will Receive Prompt Attention.

MISCELLANEOUS.

CHEAP GOODS FOR 1889.

I will commence the New Year by offering my entire stock of LADIES', MISSES' and CHILDREN'S CLOAKS, DRESS GOODS, SILKS, PLUSHES and VELVETS, and a large and complete stock of DOMESTICS at 20 PER CENT CHEAPER than the regular retail prices. This will bring them lower than they have ever been offered in the town before. Note the following prices and then come and examine the goods:

56 in. Unbleached Table Linen, extra heavy, marked down from 65c to 45c.
50 in. Unbleached Table Linen, reduced from 37½c to 25c.
56 in. Bleached Table Linen, formerly 75c at 50c.
50 in. Bleached Table Linen, formerly 65c at 45c.
52 in. Turkey Red Table Damask, formerly 50c, down to 33c.
Extra Heavy Bleached damask Towels, 22x46, at 25c.
Extra Heavy Large size Turkish Towels, 25c.
Heavy Marseilles Toilet Quilts at $1 25.
Misses' Heavy Woolen Leggings at 25c a pair.
Ladies' Woolen Leggings, 50c per black and solid colors.
Heavy Bed Comforts at 75c.
Ladies' Heavy Knit Woolen Skirts at $1 50.
Ladies' Heavy Scarlet Knit Undervests at 90c.

An elegant assortment of Misses' and Children's Handkerchiefs—fast colors—at 5c each, and many other bargains that space will not permit to mention. Come and see for yourself. All goods new and fresh.

E. C. NORTHROP,
Powning's Brick Building, opposite John Sunderland's.

I. FREDRICK
LEADING JEWELER AND
WATCHMAKER

MISCELLANEOUS.

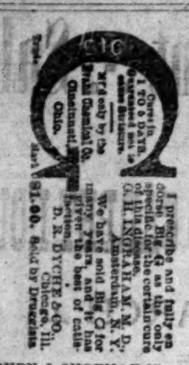

OSBURN & SHOEMAKER, Agents.

FOR : FINE : PHOTOS

—GO TO—

GEO. H. GEER,

Photo Tent One Block East of the Postoffice.

Satisfaction Guaranteed.

feb1

Lots for Sale.

100 OR MORE ELIGIBLE BUILDING Lots for sale at easy prices and easy terms, south of the Truckee river, southeast of Reno. Enquire of

nov23tf THOS. E. HAYDON,

MISCELLANEOUS.

ST. JACOBS OIL

FOR PAINS AND ACHES.

Hon. M. A. FORAN, M. C., from Ohio, writes: "St. Jacobs Oil is my own family. Affords great relief." It is invaluable. Use it as directed.

AT DRUGGISTS.

THE CHARLES A. VOGELER CO., BALTIMORE, MD.

$3 PANTS

HIS PANTS WERE ELEGANT,

Perfect Fit, and were made to order from self-measurement, by us

FOR THREE DOLLARS

Send three 2 cent stamps for twenty samples of cloth to select from, and rules for self-measurements. Money returned if not suited. We cheerfully refer you to any express company or mercantile directory as to our responsibility. Send at once for all the latest styles. Address,

EMPIRE State Pants Co.,

163 & 165 Canal Street NEW YORK CITY.

au31tf

Texas Siftings.

And Weekly Gazette for $3 per year.

The Texas Siftings is a paper full of wit and humor, gotten up in an attractive form and illustrated. Subscribe while it is cheap. dec5m2

The subscription price of SIFTINGS is $4 a year. It is a 16-page paper, profusely illustrated by the leading artists and caricaturists of the day. In the matter of original humor it is acknowledged to stand at the head of the illustrated press of the country, and has been well named the "Witty Wonder of the World." It is published in New York and has a national reputation. The merits of SIFTINGS are so well known that we do not deem it necessary to refer to them further.

No one but a GAZETTE subscriber can get SIFTINGS for less than $4 a year.

THE GAZETTE

Book and Job Printing Office

VIRGINIA STREET, RENO, NEVADA.

LARGEST AND MOST COMPLETE IN THE STATE

Letter Heads, Invitations,
Note Heads, Programmes,
Bill Heads, Wedding Cards,
Statements Ball Tickets,
Business Cards, Visiting Cards,
Vouchers, Hand Bills,
Pay-Rolls, Envelopes,
Circulars, Posters, &c

Every Description of Book Work Done with Neatness and Despatch.

ESTIMATES FURNISHED ON APPLICATION.

Forewarned

of danger by the condition of your blood, as shown in pimples, blotches, boils, or discoloration of the skin; or by a feeling of languor, induced, perhaps, by inactivity of the stomach, liver, and kidneys, you should take Ayer's Sarsaparilla. It will renew and invigorate your blood, and cause the vital organs to properly perform their functions. If you suffer from

Rheumatism,

or Neuralgia, a few bottles of Ayer's Sarsaparilla will relieve and cure you. Alice Kendall, 218 Tremont st., Boston, Mass., writes: "I have been troubled with Neuralgia, pain in the side, and weakness, and have found greater relief from Ayer's Sarsaparilla than from any other remedy." J. C. Tolman, 336 Merrimack st., Lowell, Mass., writes: "In no other remedy have I ever found such a happy relief from Rheumatism as in

Ayer's Sarsaparilla.

Forearmed

with Ayer's Sarsaparilla, there need be no fear of Dyspepsia, Rheumatism, Neuralgia, Salt Rheum, Tetter, Eczema, Catarrh, Liver troubles, or any of the diseases arising from Scrofulous taints in the blood. Geo. Garwood, Big Springs, Ohio, writes: "Ayer's Sarsaparilla has been used in my family for a number of years. I was a constant sufferer from

Dyspepsia,

but Ayer's Sarsaparilla effected a permanent cure. Seven years ago my wife was troubled with Goitre: two bottles of Ayer's Sarsaparilla cured her, and she has never had any return of the disease. I regard this preparation as the best medicine in use for the blood." B. Barnard Wair, 75 Adams st., Lynn, Mass., writes: "For many years I suffered terribly from Indigestion, Dyspepsia, and Scrofula. Almost hopeless, I took Ayer's Sarsaparilla, and am a well man to-day." Be sure and get Ayer's Sarsaparilla, the most thorough and effective blood purifier. The best is the cheapest.

Prepared by Dr. J. C. Ayer & Co., Lowell, Mass., U. S. A.

For sale by all druggists. Price $1; six bottles for $5.

THE TWO WILLS.

How a Lawyer Frustrated the Plans of a Designing Woman.

It was the gloomiest of gloomy days. There was not a redeeming feature about it. If it had only rained there might have been music in the drops; if it had snowed we could have "lived over" the beautiful poem, but it did neither, and now late in the afternoon the air was a thick, damp vapor, and the street ankle deep with slush and mud that an unpaved Western town supplies so bountifully and readily.

Then again, the life of a young attorney is not always one whirl of excitement and pleasurable results. Not a living soul except a bootblack—just as if we should ever need bootblacks again—had entered the door that day. In vain had I tried to give my mind over to the ordinary statutes, and then in despair sought the more inviting stimulants of Regina vs. Reynolds; even gossip of a great leading case failed to inspire me, and wearily I turned from my books to my thoughts, and from my thoughts to my gloom.

It was just then, before I had ascended to the realms of suicidal purpose—for I walk that way slowly—that the door knob hesitatingly, cautiously turned and I—was again hard at work, pen in hand, with one eye on the paper and the other on the door.

I won't make a diagnosis of just how fast my heart was beating, if peradventure the door would open, and somebody that was somebody would come in. I could endure the suspense no longer, and looked squarely up. The door had opened, and, though the evening shadows were gathered thick and fast, I could see that my visitor was in dress and manners a lady—the most significant word in the greatest of languages. Her vail concealed her face, but old or young, ugly or pretty, her thoughts probably were: "Here's a young man—very young—he hasn't had much experience—don't think he ever did such work before—it would help him, but that don't help me—I had better look"—

But I interrupted my own forebodings by springing to my feet with a "Good evening, madam. Step in; I'm through with matter in hand—a little pressed now, with term time upon us, but have an hour to spare today—such a dull day. Sit down," and my first triumph was won, for she was seated.

Then I swept my books from me with an air of relief, as if any problem she might agitate would be child's play compared to what I had just passed through.

I had not yet so much as caught the color of her eyes, and couldn't but wonder why she kept her vail drawn so closely—unless she was meditating a sudden flight to the office of the bald-headed wretch across the way, who had a few grey hairs and more experience, you know, but a bad attack of rheumatism, too, thank heaven, which I devoutly trusted was keeping him on so bad a day as this.

"I want you to write a will," she suddenly began, in a half-halting voice.

"Certainly, madam," I answered, nobly resolving to strengthen the faith within her; and I pulled half a quire of legal cap toward me and thought of the solemn opening and the weighty formalities of its publication.

"It is to be my husband's will," she added. "He dare not come out on such a day as this," and she shivered so prettily that I was reconciled with the weather for the first time that day.

"Hadn't I better come to your house?" I ventured to suggest.

"Oh, no; not now," she answered with a little sigh. "It might excite him too much. But he may be better to-night, and I will send the carriage for you then. It will not make any difference, will it, about the will being binding?" And something told me she was peering anxiously at me.

"Of course, madam, if he then fully and voluntarily adopts it as his, it is just the same as if I took it all down from his own lips."

"Well, we want—he wants—to leave all his real and personal property to me, with full power as executrix—and I am to take charge of his only child, and make for her such allowance as I shall think wise."

"What is your daughter's name?"

"She is not my daughter," she answered, with the slightest token of gathering animation in her voice.

"Ah, yes; just so," said I, nervously fumbling with the paper. "She's your stepdaughter!"

"Yes, sir."

"What's her name? You see I must mention it."

"Mabel Cecil," she haltingly spoke.

"A deuced pretty name!" I remarked to myself. "I wonder why she wants to stumble so over pronouncing it?" And then I tried to forget all about it as I took up my pen and began:

"I—I—Ah! pardon me, madam, but what's your husband's name!"

What fools men are when a little excited, especially young lawyers sitting up with an early case!

"Robert E. Cecil."

"I, Robert E. Cecil, of the county of Herkimer, State of ——, do make and publish this my last will and testament:

"I give, bequeath and devise to my dearly beloved wife"—

"Ah! pardon, madam, but what's your name?"

"Lucy L. Cecil.'

"To my dearly beloved wife, Lucy L. Cecil, all my real and personal property of whatsoever kind and nature, after the payment of all my just debts; and I hereby commit to her guardianship my only child, Mabel Cecil, for whom there shall be made such allowance and maintenance as to my beloved wife may seem fit.

"And I hereby appoint Lucy L. Cecil my sole executrix of this my last will and testament, hereby revoking all former wills by me made.

"In witness whereof I have hereunto set my hand, this third day of November, A. D. 187—."

"I suppose you understand," I undertook to explain, "that this will vests all your husband's property in you, and to leave your daughter's allowances to your discretion is to leave, at law, nothing in her own right. The provision is, in short, meaningless, except that it shows that the testator had her in his mind when he made his will, and so far makes it all the more binding."

"Exactly!" She spoke with animation. "It's his wish—and I shall see that you are well paid for your trouble and counsel—the carriage will be here very soon." And she was gone as quickly as she had come.

The remark about payment had entered a very thread-bare coat, and had struck right home.

"But it's too much, all the same, pay or no pay," I growled, "to cut that girl off that way without a cent! But it's the old story—I can't help it!" and I sank back with a philosophic smile on my face.

Then—just in sport, in a fit of malignant satisfaction—I took up a second sheet of legal cap, and scribbled thereupon, with a formal opening and close, that this same Robert E. Cecil gave all his property to his dearly beloved daughter, Mabel Cecil, and left the lady of the vail where the law found her.

"But such is the history of the world!" I concluded, solemnly, "ever such, and what a gulf, deep, impassable, between what ought to be and what is! How I should like to bridge it over!" And I buttoned up my coat, and walking to the window, imagined I could see through the darkness the coming of the carriage of Mme. Cecil.

The time dragged slowly, very slowly, and I never felt more genuine relief than in hearing heavy wheels grinding through the mud and slush, and a knocking at the door to notify me the carriage was ready.

I sprang into the carriage, and away we dashed through such darkness that I could not for the life of me discover to what portion of the town we were being driven. But in a very short time we came to a sudden halt, and the carriage door opened. The coachman conducted me up the brown stone steps, where the open door was already awaiting me, and I stepped into the dimly-lighted hall.

As I did so a lady, whose figure and manners told me she was Mme. Cecil, glided from a side room, and with a little plaintive smile bade me follow at once. But in that instant I read her face and, perhaps, her character. She might have been thirty-five, only she didn't look it, with those brilliant black eyes, pearly teeth and elegant manners; but behind all these I read the positive force that, turned to good, may save a country, but given over to evil would sacrifice every thing to success.

Noiselessly she glided over the heavy carpets, and as silently I followed her. She passed into the library—as I instinctively felt—into the chamber of death; even elegant furniture and costly paintings and embroidered coverlets are not to overawe our destiny.

"Mr. Cecil, the lawyer has come," she softly said, as she stooped over the emaciated face of a silver-haired man.

"What? Who?" as he started from a seeming stupor, and looked wonderingly at me from his sunken eyes.

"He will read it to you now, Mr. Cecil;" adding in a low tone: "He is sinking rapidly; I fear you must hasten."

I felt that I must. I seated myself at his bedside, and as I did so I saw his lips tremble, and I believed they were breathing a name; I imagined it was "Mabel."

Our boldest moves are born upon the spur of the moment.

"Mrs. Cecil, may I trouble you for a glass of water?" I asked, and I took out the will she had drawn.

"Quick, sir! quick!" said I, as I noticed his sunken eyes watching her hastening footsteps. "Do you want your daughter to have all your property, save what the law gives your wife?"

He started back from me as if he could not trust his own senses, or was doubting whether to put confidence in me; but he seemed to feel the necessity of doing so, and suddenly the dull eyes brightened with a momentary gleam of relief and joy as he clearly answered:

"Yes, yes! And God bless you!"

And I, too, was thanking Heaven for the whim that had led me to write two wills so very like in strength and appearance, and it was only the work of a moment to make the change, and just in time.

With Mrs. Cecil came the housekeeper and a man servant, and in their presence the dying man tremblingly signed his name to the second will, and they witnessed it.

They had gone, and I started to go, when the old man pressed my hand, and I saw the tears gathering in his eyes. As I turned to go I involuntarily felt that the black eyes of Mme. Cecil had witnessed all and suspected every thing.

"I should like to see that will," she said, firmly, in a low voice.

"Some other time. He's dying, Mrs. Cecil."

"So much the greater reason, sir! Show it to me."

I looked her one instant calmly and suggestively in the face, and then started for the door.

"Stop!" she cried, and a tiny silver-mounted revolver gleamed in her hand.

"My God! Mrs. Cecil, you have killed him! He has died at your hands!" I cried as I heard a strange sound behind me, and would have turned if all the pistols in the universe had been pointed at me.

The old man's arms had been lifted as in prayer, but now sank withered upon the pillow, while his eyes stared at us in the rigidity of death. He was dead.

Instinctively Mme. Cecil seemed to recognize that it was all over, and, lowering the weapon, hissed at me between her pearly teeth:

"You have played me false—go! go! or I will shoot you!"

And I went, gladly enough, from the brown stone front, with its treachery, its wickedness and avarice, into the dark night and muddy streets. But I had carried out the wishes of the poor, dragooned husband, and Mabel received her own. As soon after as her share of the estate could be obtained the wretched woman disappeared from the neighborhood, and it was understood had sailed for Australia.

Although a young and almost briefless lawyer, I was appointed Mabel's guardian, and I so faithfully fulfilled my trust that after six years, when she was a little more than eighteen, she gave herself as well as her estate into my keeping; and as I write this, after my cozy tea, and as Mabel leans on the back of my chair watching the rapid strokes of my pen, she declares that I did not praise myself at all in the grand act of justice I did, and the courage I showed at the revolver's mouth to sustain her rights.—Albany Evening Journal.

The following from the pen of Mr. L. Bardell, editor of the Marion (Iowa) *Pilot*, will, we believe, be of interest to many of our readers. He says: "It is with pleasure that I certify to the real merits of Chamberlain's Cough Remedy. I have used it in my family for years and have always found it most excellent, and especially for colds, croup and sore throat. It is safe and effective. For sale by Osburn & Shoemaker.

Walla Walla's sewers will cost $155,000.

"I have used St. Patrick's Pills," says Mr. J. Reynold's of Mayfield, Ky., and pronounce them superior to any I have ever before used. I do not hesitate to recommend them, knowing them to be reliable." They are thorough, yet gentle in their action, and leave the system in splendid condition As a cathartic, or for disorders of the liver, St. Patrick's Pills have no equal. For sale by Osburn & Shoemaker.

Chinook salmon sells at 12½ cents a pound.

Almost miraculous are some of the cures accomplished by the use of Ayer's Sarsaparilla In the case of R. L. King, Richmond, Va., who suffered for 47 years with an aggravated form of scrofula, Ayer's Sarsaparilla effected astonishing results.

A Merced county, Cal., will soon have 50,000 spring lambs for market.

A purgative medicine should possess tonic and curative, as well as cathartic properties. This combination of ingredients may be found in Ayer's pills. They strengthen and stimulate the bowels, causing natural action.

A large party left Pasadena, Cal., yesterday for the Santa Clara gold mines.

An Absolute Cure.

The Original Abietine Ointment is only put up in large two-ounce tin boxes, and is an absolute cure for old sores, burns, wounds, chapped hands and skin eruptions. Will positively cure all kinds of piles. Ask for the Original Abietine Ointment. Sold by Osburn & Shoemaker at 25 cents per box; by mail, 30 cents. fe15dwly

Advice to Mothers.

MRS. WINSLOW'S SOOTHING SYRUP should always be used for children teething. It soothes the child, softens the gums, allays all pain, cures wind colic, and is the best remedy for diarrhœa. 25cents a bottle. lyadwly

PROFESSIONAL.

D. ALLEN,

Attorney - at - Law,

AND DISTRICT ATTORNEY OF Washoe County. Office—Court-house, Reno, Nevada. feb30

Dr. Mayo A. Greenlaw,

DENTIST.

OFFICE IN POWNING'S BUILDING, Virginia street.

OFFICE HOURS—From 9 A. M. until 5 P. M.

Nitrous Oxide Gas given for painless extraction of teeth.

All operations in dentistry performed and satisfaction guaranteed. no12tf

O. R. LEONARD, R. H. LINDSAY. (Ex-Chief Justice, Nevada.)

LEONARD & LINDSAY,

Attorneys & Counselors at Law.

RENO, NEVADA.

WILL PRACTICE IN ALL THE COURTS of Nevada and California. ja18

DR. H. BERGSTEIN,

Physican, Surgeon and Accoucheur.

OFFICE—Rooms 1 and 2, Sunderland's Block, Virginia street, Reno.

Residence—Corner Chestnut and Second streets, Powning's Addition. ja19

CLARKE & JONES,

Attorneys-at-Law.

RENO OFFICE IN THE POWNING Building, Virginia street, Reno, Nevada. Will practice in all the Courts. oct1f

WM. WEBSTER,

Attorney-at-Law,

OFFICE IN FIRST NATIONAL BANK, Up Stairs, Reno, Nevada.

Will practice in all the Courts. no5 6m

W. M. BOARDMAN,

Attorney-at-Law.

Office in National Bank Building ap6tf

JNO. A. LEWIS, M. D.

RENO NEVADA. oct1f

A. DAWSON, M. D.,

Physician and Surgeon.

OFFICE AT RESIDENCE, WEST STREET between Second and Commercial Row. Telephone from Hodgkinson's drug store. oct1f

SOCIETY MEETINGS.

I. O. O. F.

RENO LODGE NO. 19, I. O. O. F., meets at their hall on Chestnut street, over the Congregational Church, Thursday evenings at 8 o'clock. Visiting members in good standing are cordially invited to attend.

J. HORN, N. G.
A. BACHUS, Secretary. ja12 6m

Reno Chapter No. 7, R. A. M.

THE STATED CONVOCATIONS OF RENO Chapter No. 7, R. A. M., are held at Masonic Hall on the evening of the first Thursday of each month, commencing at 8 o'clock sharp. All sojourning companions in good standing are fraternally invited to attend. By order of the R. H. P. L. L. CROCKETT, Secretary.

The Great Monthly Magazine of the World."—Pacific Churchman.

THE CENTURY MAGAZINE IN 1889.

WHY Has it such an enormous circulation? Experts estimate that between two and three millions of people read each number.

BECAUSE THE CENTURY is above every thing a leader. It led the development of wood-engraving in America, and it has fostered American authors. It is alive to the issues of to-day. What it prints sets people to thinking and talking.

BECAUSE Whatever other periodicals may come into the family, the great reading world has found out that "no household can keep abreast of the times without THE CENTURY." "Its success is explained by its contents."

BECAUSE The greatest writers of the world like to have their work read by the greatest number, and therefore to such a magazine as THE CENTURY the best naturally comes. It was for THE CENTURY that General Grant first wrote his reminiscenses of important battles.

BECAUSE It is publishing the life of Abraham Lincoln, by his private secretaries. Of this it has been said, "The young man who is not reading it robs himself of that which he will hunger for." The coming year presents the most important part of this great history, which may begin at any time.

BECAUSE It is printing those remarkable articles on "Siberia and the Exile System," by George Kennan, which are attracting universal attention and are being reprinted in hundreds of foreign newspapers, but are not allowed to enter Russia. The "Chicago Tribune" says that "no other magazine articles printed in the English language just now touch upon a subject which so vitally interests all thoughtful people in Europe and America and Asia." They are "as judicial as the opinion of a Supreme Court tribunal—as thrilling as the most sensational drama".

BECAUSE During 1889 THE CENTURY is to have a series of engravings of the greatest pictures of the old Italian masters, made by Timothy Cole, the leading wood-engraver in the world, who has spent four years in Italy on this work; a series of "Strange True Stories of Louisiana," by Geo. W. Cable; occasional richly illustrated papers describing the scenes of the current International Sunday-school lessons; interesting illustrated papers on Ireland, and a series of humorous and pathetic Irish-American stories; a striking illustrated novelette, "The Romance of Dollard," by a new writer, and other novelettes to be announced later; supplemental war papers, untechnical and descriptive of special incidents; "Pictures of the Far West," by Mary Hallock Foote, etc., etc. We have not space here to announce all the new features. Let us send you (free) our "Catalogue of Special Publications," with original illustrations, containing full prospectus, special offer of back numbers to the beginning of the Siberian papers, etc. The November number, which begins the new volume, is for sale everywhere after November 1st. THE CENTURY costs 30 cents a number; $4.00 a year. Address THE CENTURY CO., 33 East 17th street, New York

FOR MEN ONLY!

A POSITIVE CURE for Lost or Failing Manhood, General and Nervous Debility, Weakness of Body and Mind, Effects of Errors or Excesses in Old or Young. Robust, Noble Manhood fully restored. How to enlarge and strengthen Weak, Undeveloped Organs and Parts of Body. Absolutely unfailing Home Treatment. Full particulars (sealed) free. Address at once, ERIE MEDICAL CO., BUFFALO, N. Y.

ja29

GAZETTE CLUB RATES.

READ THE

GAZETTE CLUB RATES

For Clubbing Purposes the WEEKLY GAZETTE AND STOCKMAN makes the following offer:

Weekly Examiner and Weekly Gazette and Stockman, per year,

$3.25.

Weekly Bulletin and Weekly Gazette and Stockman, per year,

$3.00.

Daily Examiner and Weekly Gazette and Stockman, per year,

$7.00.

Weekly Call and Weekly Gazette and Stockman, per year,

$2.50.

Daily Bulletin and Weekly Gazette and Stockman, per year,

$6.80.

Godey's Lady's Book and Weekly Gazette	$3 50
Godey's Lady's Book and Daily Gazette	7 50
Texas Siftings and Weekly Gazette	3 00
Daily Call and Weekly Gazette	5 00

THE GAZETTE AND STOCKMAN

Is the only newspaper published in the region between the Rocky and Sierra Nevada Mountains devoted to the Live Stock and kindred interests.

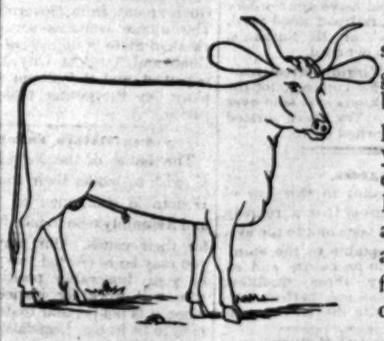

We ask the hearty support of all cattle growers in the Sagebrush region. It will pay you to advertise your brands in a recognized stock journal. Remember, that one animal saved through advertising will pay for your brand for two or three years.

Mark your main brand on these cuts, just as you want it to appear, and send us an order for publication, with the following blanks properly filled out:

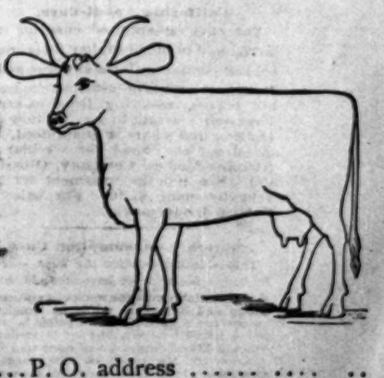

Name.....P. O. address .....

Range.....Horse Brand.....

Additional Brands.....